



中国认可  
国际互认  
检测  
TESTING  
CNAS L6478



# TEST REPORT

**Reference No.** ..... : WTF21F01007340C

**Applicant** ..... : Mid Ocean Brands B.V.

**Address** ..... : 7/F., Kings Tower, 111 King Lam Street, Cheung Sha Wan, Kowloon, Hong Kong

**Manufacturer** ..... : 106613

**Sample Name** ..... : Bamboo phone holder

**Model No.** ..... : MO9944

**Test Requested** ..... : 1) Determination of Lead content in the submitted sample in accordance with REACH regulation Annex XVII Entries 63 (EC) No. 1907/2006 and the amendment No. 836/2012 and (EU) 2015/628  
2) As specified by client, determination of the released formaldehyde content in submitted sample

**Test Method** ..... : Please refer to next page (s)

**Test Conclusion** ..... : Please refer to next page (s)

**Date of Receipt sample** ..... : 2021-01-22

**Date of Test** ..... : 2021-01-22 to 2021-01-27

**Date of Issue** ..... : 2021-01-27

**Test Result** ..... : Please refer to next page (s)

**Note** ..... : As specified by client, only test the designated sample.

**Remarks:**

The results shown in this test report refer only to the sample(s) tested; this test report cannot be reproduced, except in full, without prior written permission of the company. The report would be invalid without specific stamp of test institute and the signatures of compiler and approver.  
If the report is not stamped with the accreditation recognized seal, it will only be used for scientific research, education, and internal quality control activities, and is not used for the purpose of issuing supporting data to the society.

**Prepared By:**

**Waltek Testing Group (Foshan) Co., Ltd.**

Address: No.13-19, 2/F., 2nd Building, Sunlink International Machinery City, Chencun, Shunde District, Foshan, Guangdong, China

Tel:+86-757-23811398 Fax:+86-757-23811381 E-mail:info@waltek.com.cn

Compiled by:

*Rena Chen*

Rena.Chen / Project Engineer

Approved by:

*Swing Liang*

Swing.Liang / Technical Manager

**Test Result:****1) Lead (Pb)**

Test Method: With reference to IEC 62321-5:2013, the analysis was performed by ICP-OES.

Test Item	LOQ (mg/kg)	Results (mg/kg)		Limit (mg/kg)
		No.1		
Lead(Pb)	2	ND		500
<b>Conclusion</b>	--	<b>Pass</b>		--

**Note:**

- (1) mg/kg = milligram per kilogram
- (2) ND = Not Detected (lower than LOQ)
- (3) LOQ = Limit of quantitation
- (4) Limit of Lead was quoted from REACH regulation Annex XVII Item 63 (EC) No. 1907/2006 and the amendment No. 836/2012 and (EU) 2015/628.

**2) Formaldehyde**

Test Method: With reference to EN717-3:1996, analysis was performed by UV-VIS

Test Item	Unit	Result		LOQ	Client's Limit
		No.1			
Formaldehyde (CH <sub>2</sub> O)	mg/kg	ND		10	80
<b>Conclusion</b>	--	<b>Pass</b>		--	--

**Note:**

- ND = Not Detected or lower than limit of quantitation
- mg/kg = milligram per kilogram = ppm
- LOQ = Limit of quantitation

**Test Specimen Description:**

No.1: Yellow wood



Sample photo:

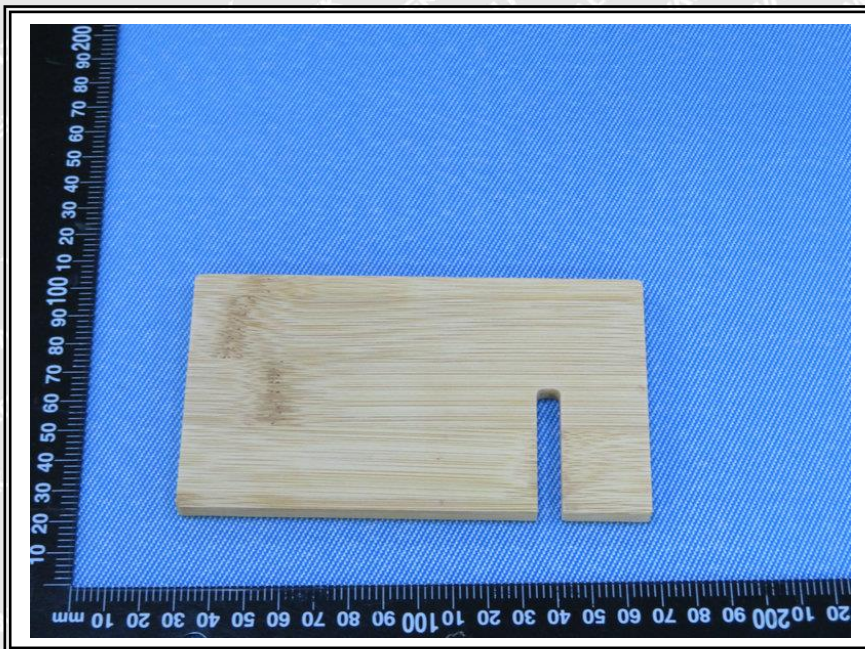
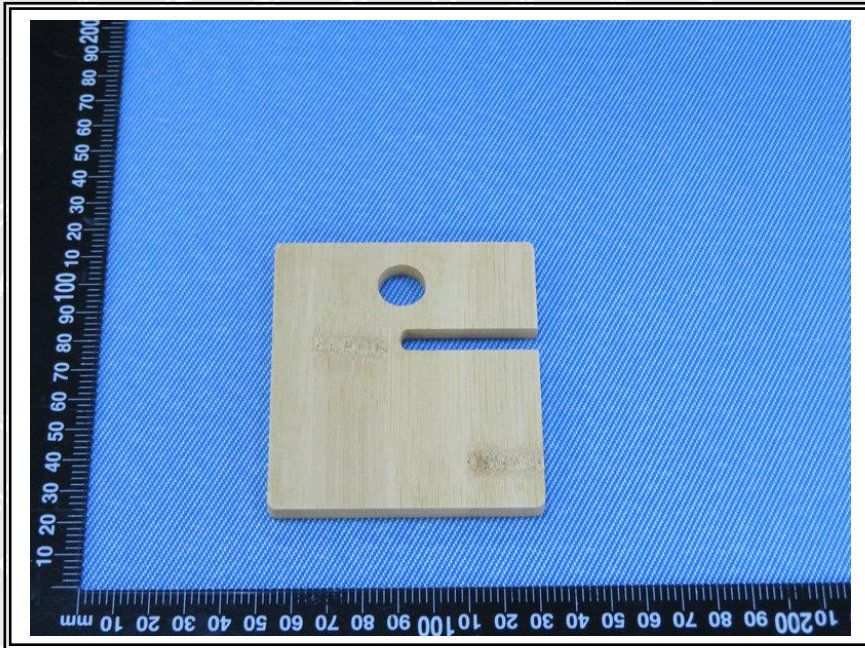



**Photographs of parts tested:**

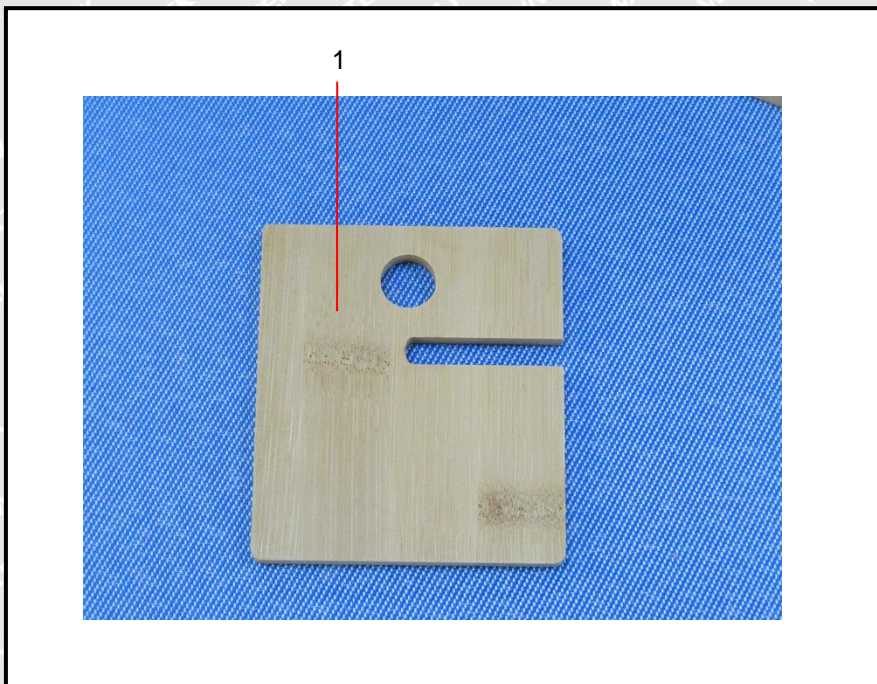

===== End of Report =====

# WALTEK

