



TEST REPORT

Test Report # 18A-004074-1 Date of Report Issue: September 28, 2018
Date of Sample Received: September 19, 2018 Pages: Page 1 of 11

CLIENT INFORMATION:

Company: Mid Ocean Brands B.V.
Address: 7/F, Kings Tower, 111 King Lam Street, Cheung Sha Wan, Kowloon, Hong Kong



SAMPLE INFORMATION:

Product Name: Luggage tag
Model/style No.: MO9508
Main Material: aluminum
Buyer: Mid Ocean Brands B.V.
Supplier: 100396
Country of Distribution: EU
Testing Period: 09/19/2018-09/28/2018

OVERALL RESULT:

PASS

Refer to page 2 for test result summary and appropriate notes.

HANGZHOU ASIAINSPECTION
TESTING TECHNOLOGY CO., LTD

Kevin Lee

Kevin Lee
Technical Manager



HANGZHOU ASIAINSPECTION TESTING TECHNOLOGY CO., LTD ♦ Email: Labtesting@asiainspection.com ♦ Tel: (86) 571 8999 7158
♦ 5/F A2 Building ♦ No. 1213 Huoju South Road ♦ Puyan Street ♦ Binjiang District ♦ Hangzhou ♦ China

*The test result(s) and conclusion(s) in this report relate to the sample(s) tested as described herein.
This test report may not be reproduced in whole or in part, without written approval of Hangzhou Asiainspection Testing Technology Co., Ltd*



TEST REPORT

Test Report # 18A-004074-1 Date of Report Issue: September 28, 2018
Date of Sample Received: September 19, 2018 Pages: Page 2 of 11

TEST RESULTS SUMMARY:

At the request of the client, the following tests were conducted:

CONCLUSION	TEST(S) CONDUCTED
PASS	Regulation (EC) No. 1907/2006 REACH Annex XVII, Item 63 Lead in Substrate Materials
PASS	Regulation (EC) No. 1907/2006 REACH Annex XVII, Item 23 Cadmium in Substrate Materials
PASS	Client's requirement, Phthalates content





DETAILED RESULTS:

Regulation (EC) No. 1907/2006 REACH Annex XVII, Item 63 Lead in Substrate Materials

Test Method: CPSC-CH-E1001-08.3 (Metal) and/or CPSC-CH-E1002-08.3 (Non-Metal)

Analytical Method: Inductively Coupled Plasma-Optical Emission Spectrometry

Specimen No.	1	2	3	4	5	Limit (mg/kg)
Test Item	Result (mg/kg)	Result (mg/kg)	Result (mg/kg)	Result (mg/kg)	Result (mg/kg)	
Total Lead (Pb)	ND	ND	ND	ND	ND	500
Conclusion	PASS	PASS	PASS	PASS	PASS	

Specimen No.	6	---	---	---	---	Limit (mg/kg)
Test Item	Result (mg/kg)	Result (mg/kg)	Result (mg/kg)	Result (mg/kg)	Result (mg/kg)	
Total Lead (Pb)	ND	---	---	---	---	500
Conclusion	PASS	---	---	---	---	

Note:

mg/kg = Milligrams per kilogram

LT = Less than

ND = Not detected (Reporting Limit = 15 mg/kg)





DETAILED RESULTS:

Regulation (EC) No. 1907/2006 REACH Annex XVII, Item 23 Cadmium in Substrate Materials

Test Method: ASTM F963-17 Clause 8.3.1

Analytical Method: Inductively Coupled Plasma-Optical Emission Spectrometry

Specimen No.	1	2	3	4	5	Limit (mg/kg)
Test Item	Result (mg/kg)	Result (mg/kg)	Result (mg/kg)	Result (mg/kg)	Result (mg/kg)	
Total Cadmium (Cd)	ND	ND	ND	ND	ND	100
Conclusion	PASS	PASS	PASS	PASS	PASS	

Specimen No.	6	---	---	---	---	Limit (mg/kg)
Test Item	Result (mg/kg)	Result (mg/kg)	Result (mg/kg)	Result (mg/kg)	Result (mg/kg)	
Total Cadmium (Cd)	ND	---	---	---	---	100
Conclusion	PASS	---	---	---	---	

Note:

mg/kg = Milligrams per kilogram

LT = Less than

ND = Not detected (Reporting Limit = 15mg/kg)



**DETAILED RESULTS:****Client's requirement, Phthalates content**

Test Method: CPSC-CH-C1001-09.4

Analytical Method: Gas Chromatography with Mass Spectrometry

Specimen No.	7	---	---	---	Limit (% m/m)
Test Item	CAS No.	Result (% m/m)	Result (% m/m)	Result (% m/m)	Result (% m/m)
Dibutyl phthalate (DBP)	84-74-2	ND	---	---	---
Benzyl butyl phthalate (BBP)	85-68-7	ND	---	---	---
Di-(2-ethylhexyl) phthalate (DEHP)	117-81-7	ND	---	---	---
Sum of DBP, BBP, DEHP		ND	---	---	0.1
Di-n-octyl phthalate (DnOP)	117-84-0	ND	---	---	---
Diisononyl phthalate (DINP)	28553-12-0 68515-48-0	ND	---	---	---
Diisodecyl phthalate (DIDP)	26761-40-0 68515-49-1	ND	---	---	---
Sum of DnOP, DINP, DIDP		ND	---	---	0.1
Diisobutyl phthalate (DIBP)	84-69-5	ND	---	---	0.1
Conclusion		PASS	---	---	---

Note:

% m/m = Percent by mass

LT = Less than

ND = Not detected (Reporting Limit = 0.015 % m/m)





SPECIMEN DESCRIPTION:

Specimen No.	Specimen Description	Location
1	Golden coated silvery metal	Shell(golden style)
2	Red coated silvery metal	Shell(red style)
3	Blue coated silvery metal	Shell(blue style)
4	Black coated silvery metal	Shell(black style)
5	Silvery metal	Shell(silvery style)
6	Silvery metal	Wire
7	Transparent soft plastic	Card





SAMPLE PHOTO:





SAMPLE PHOTO:





SAMPLE PHOTO:

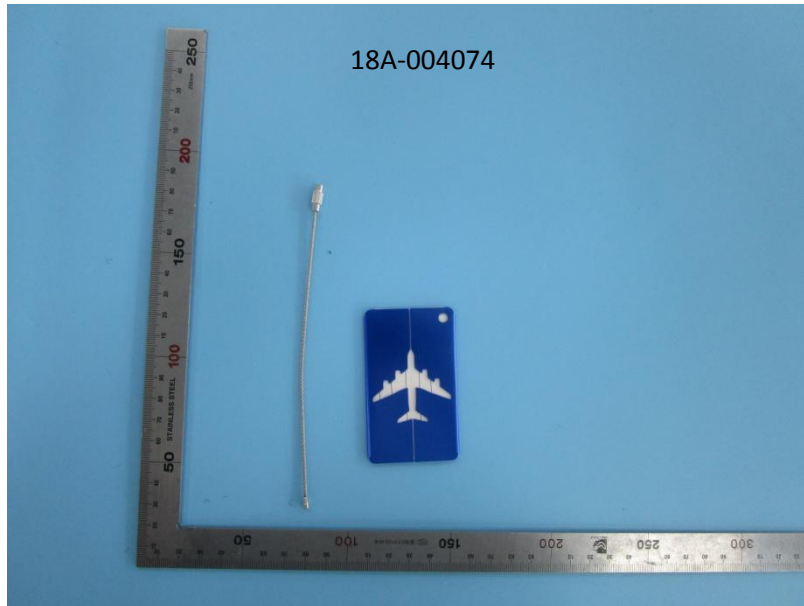



SAMPLE PHOTO:

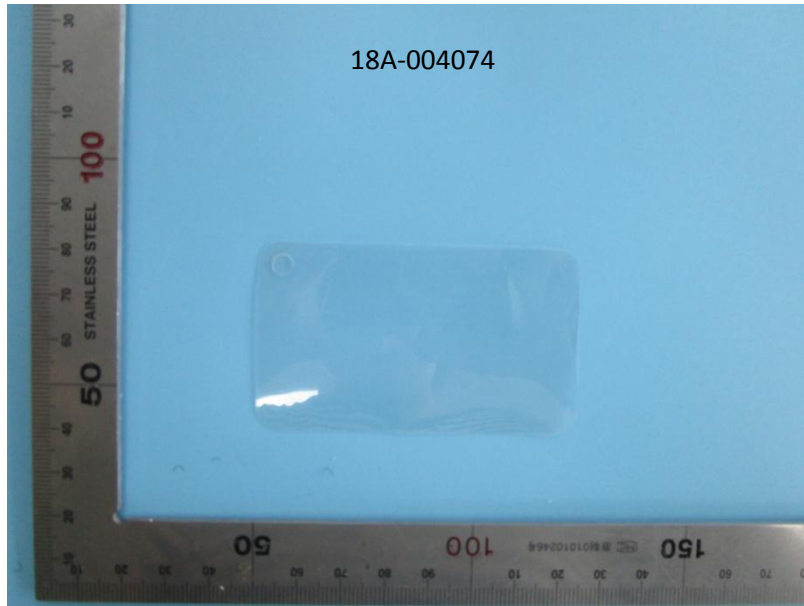
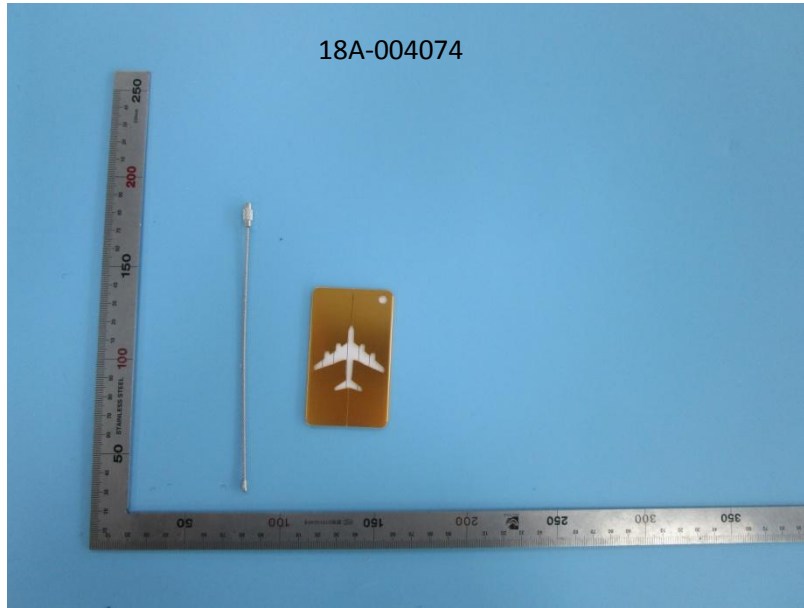



SAMPLE PHOTO:

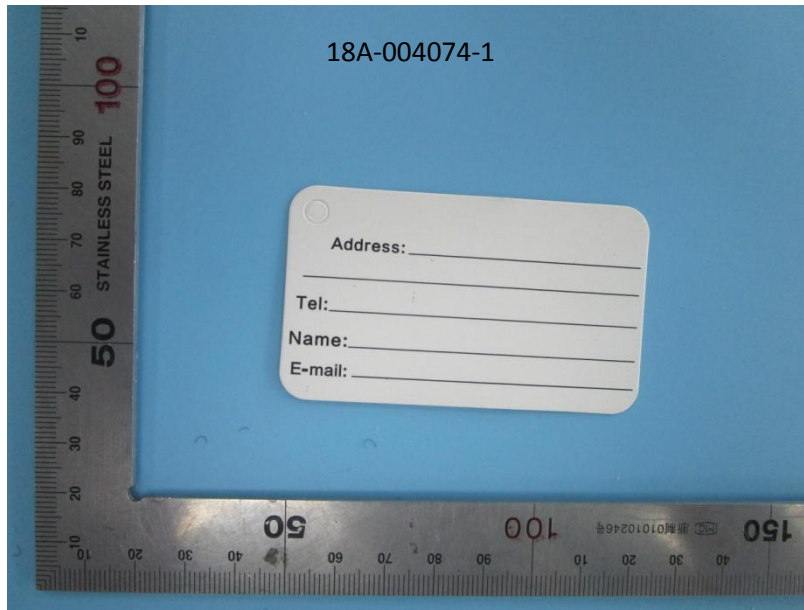

-End Report-

