



TEST REPORT

Test Report # 17A-003454-1-E Date of Report Issue: October 20, 2017
Date of Sample Received: October 17, 2017 Pages: Page 1 of 6

CLIENT INFORMATION:

Company: Mid Ocean Brands B.V.
Address: Unit 201, 2/F, Laford Centre, 838 Lai Chi Kok Road, Cheung Sha Wan, Kowloon, Hong Kong

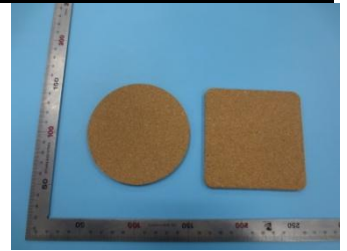

SAMPLE INFORMATION:

Product Name: Cork coaster
Model/style No.: MO9298, MO9299
Material: Cork
Buyer: Mid Ocean Brands B.V.
Supplier: 100396
Country of Distribution: EU
Testing Period: 10/17/2017-10/20/2017

OVERALL RESULT:

PASS

Refer to page 2 for test result summary and appropriate notes.

HANGZHOU ASIAINSPECTION
TECHNOLOGY CO., LTD

Kevin Lee
Technical Manager





TEST REPORT

Test Report # 17A-003454-1-E Date of Report Issue: October 20, 2017
Date of Sample Received: October 17, 2017 Pages: Page 2 of 6

TEST RESULTS SUMMARY:

At the request of the client, the following tests were conducted:

CONCLUSION	TEST(S) CONDUCTED
PASS	EN 71-9:2005+A1:2007, Formaldehyde Release in resin-bonded wood
PASS	Regulation (EC) No. 1907/2006 REACH Annex XVII, Item 63 Lead in Substrate Materials





DETAILED RESULTS:

EN 71-9:2005+A1:2007, Formaldehyde Release in resin-bonded wood

Test Method: EN 71-9:2005+A1:2007, EN 717-3:1996

Analytical Method: Ultraviolet-Visible Spectrophotometry

Specimen No.	1	-	-	-	Limit (mg/kg)	
Test Item	CAS No.	Result (mg/kg)	Result (mg/kg)	Result (mg/kg)	Result (mg/kg)	
Formaldehyde	50-00-0	ND	-	-	-	80
Conclusion		PASS	-	-	-	

Note:

mg/kg = Milligrams per kilogram

NA = Not applicable

LT = Less than

ND = Not detected (Reporting Limit = 16 mg/kg)





DETAILED RESULTS:

Regulation (EC) No. 1907/2006 REACH Annex XVII, Item 63 Lead in Substrate Materials

Test Method: CPSC-CH-E1001-08.3 (Metal) and/or CPSC-CH-E1002-08.3 (Non-Metal)

Analytical Method: Inductively Coupled Plasma-Optical Emission Spectrometry

Specimen No.	1	-	-	-	-	Limit (mg/kg)
Test Item	Result (mg/kg)	Result (mg/kg)	Result (mg/kg)	Result (mg/kg)	Result (mg/kg)	
Total Lead (Pb)	ND	-	-	-	-	500
Conclusion	PASS	-	-	-	-	

Note:

mg/kg = Milligrams per kilogram

LT = Less than

ND = Not detected (Reporting Limit = 15 mg/kg)





SPECIMEN DESCRIPTION:

Specimen No.	Specimen Description	Location
1	Brown wood	Main body





SAMPLE PHOTO:

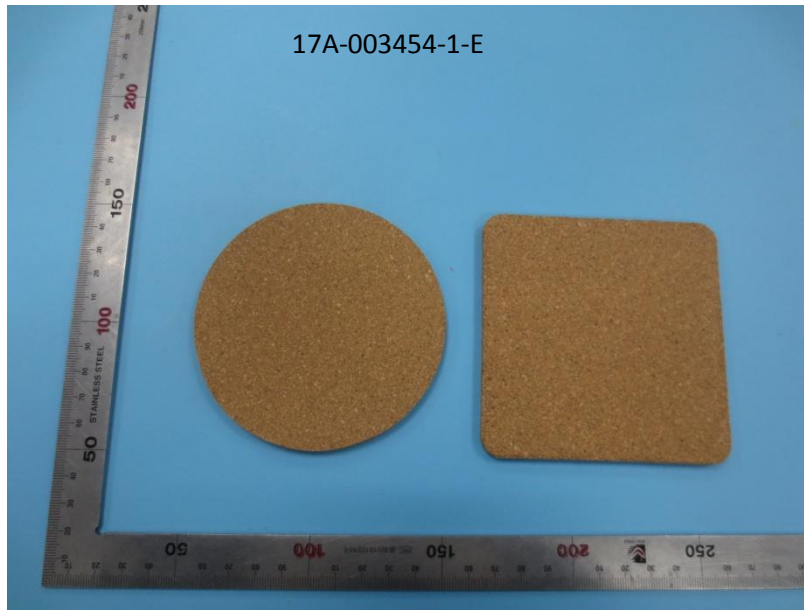

-End Report-

