



# TEST REPORT

Test Report # 18A-003547-5-S1 Date of Report Issue: September 12, 2018  
Date of Sample Received: August 27, 2018 Pages: Page 1 of 8

## CLIENT INFORMATION:

Company: Mid Ocean Brands B.V.  
Address: 7/F, Kings Tower, 111 King Lam Street, Cheung Sha Wan, Kowloon, Hong Kong

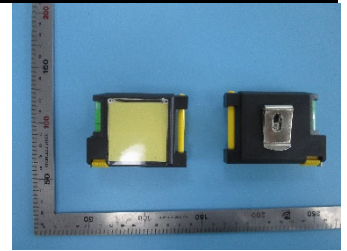

## SAMPLE INFORMATION:

Product Name: Measuring tape, 2m  
Model/style No.: KC2182  
Main Material: ABS  
Buyer: Mid Ocean Brands B.V.  
Supplier: 100396  
Country of Distribution: EU  
Testing Period: 08/27/2018-08/30/2018,09/10/2018-09/12/2018

## OVERALL RESULT:

**PASS**

Refer to page 2 for test result summary and appropriate notes.

HANGZHOU ASIAINSPECTION  
TESTING TECHNOLOGY CO., LTD

Kevin Lee  
Technical Manager



HANGZHOU ASIAINSPECTION TESTING TECHNOLOGY CO., LTD ♦ Email: Labtesting@asiainpection.com ♦ Tel: (86) 571 8999 7158  
♦ 5/F A2 Building ♦ No. 1213 Huoju South Road ♦ Puyan Street ♦ Binjiang District ♦ Hangzhou ♦ China

The test result(s) and conclusion(s) in this report relate to the sample(s) tested as described herein.  
This test report may not be reproduced in whole or in part, without written approval of Hangzhou Asiainpection Testing Technology Co., Ltd



# TEST REPORT

Test Report # 18A-003547-5-S1 Date of Report Issue: September 12, 2018  
Date of Sample Received: August 27, 2018 Pages: Page 2 of 8

## TEST RESULTS SUMMARY:

At the request of the client, the following tests were conducted:

CONCLUSION	TEST(S) CONDUCTED
PASS	Regulation (EC) No. 1907/2006 REACH Annex XVII, Item 63 Lead in Paints and Surface Coatings
PASS	*Regulation (EC) No. 1907/2006 REACH Annex XVII, Item 63 Lead in Substrate Materials
PASS	Regulation (EC) No. 1907/2006 REACH Annex XVII, Item 23 Cadmium in Paints and Surface Coatings
PASS	Regulation (EC) No. 1907/2006 REACH Annex XVII, Item 23 Cadmium in Substrate Materials

Remark:

\*Revised information and supersedes the previous report no. 18A-003547-5 date: 08/30/2018





**DETAILED RESULTS:**

**Regulation (EC) No. 1907/2006 REACH Annex XVII, Item 63 Lead in Paints and Surface Coatings**

Test Method: CPSC-CH-E-1003-09.1

Analytical Method: Inductively Coupled Plasma-Optical Emission Spectrometry

Specimen No.	6	10	---	---	---	Limit (mg/kg)
Test Item	Result (mg/kg)	Result (mg/kg)	Result (mg/kg)	Result (mg/kg)	Result (mg/kg)	
Total Lead (Pb)	20	ND	---	---	---	<b>500</b>
<b>Conclusion</b>	PASS	PASS	---	---	---	

*Note:*

mg/kg = Milligrams per kilogram

LT = Less than

ND = Not detected (Reporting Limit = 15 mg/kg)





**DETAILED RESULTS:**

**\*Regulation (EC) No. 1907/2006 REACH Annex XVII, Item 63 Lead in Substrate Materials**

Test Method: CPSC-CH-E1001-08.3 (Metal) and/or CPSC-CH-E1002-08.3 (Non-Metal)

Analytical Method: Inductively Coupled Plasma-Optical Emission Spectrometry

Specimen No.	5	8	9	11	12	Limit (mg/kg)
Test Item	Result (mg/kg)	Result (mg/kg)	Result (mg/kg)	Result (mg/kg)	Result (mg/kg)	
Total Lead (Pb)	34	ND	47	ND	ND	<b>500</b>
<b>Conclusion</b>	PASS	PASS	PASS	PASS	PASS	

Specimen No.	13	1+2+3	4+7	---	---	Limit (mg/kg)
Test Item	Result (mg/kg)	Result (mg/kg)	Result (mg/kg)	Result (mg/kg)	Result (mg/kg)	
Total Lead (Pb)	ND	16	ND	---	---	<b>500</b>
<b>Conclusion</b>	PASS	PASS	PASS	---	---	

*Note:*

mg/kg = Milligrams per kilogram

LT = Less than

ND = Not detected (Reporting Limit = 15 mg/kg)

Composite results are based on specimen of least mass resulting in highest potential concentration.

*Remark:*

As per client's request, resubmit 5 for lead retest.





**DETAILED RESULTS:**

**Regulation (EC) No. 1907/2006 REACH Annex XVII, Item 23 Cadmium in Paints and Surface Coatings**

Test Method: ASTM F963-17 Clause 8.3.1

Analytical Method: Inductively Coupled Plasma-Optical Emission Spectrometry

Specimen No.	6	10	---	---	---	Limit (mg/kg)
Test Item	Result (mg/kg)	Result (mg/kg)	Result (mg/kg)	Result (mg/kg)	Result (mg/kg)	
Total Cadmium (Cd)	ND	ND	---	---	---	<b>100</b>
<b>Conclusion</b>	PASS	PASS	---	---	---	

*Note:*

mg/kg = Milligrams per kilogram

LT = Less than

ND = Not detected (Reporting Limit = 15 mg/kg)





**DETAILED RESULTS:**

**Regulation (EC) No. 1907/2006 REACH Annex XVII, Item 23 Cadmium in Substrate Materials**

Test Method: ASTM F963-17 Clause 8.3.1

Analytical Method: Inductively Coupled Plasma-Optical Emission Spectrometry

Specimen No.	1+2+3	4+7	---	---	---	Limit (mg/kg)
Test Item	Result (mg/kg)	Result (mg/kg)	Result (mg/kg)	Result (mg/kg)	Result (mg/kg)	
Total Cadmium (Cd)	ND	ND	---	---	---	<b>100</b>
<b>Conclusion</b>	PASS	PASS	---	---	---	

*Note:*

mg/kg = Milligrams per kilogram

LT = Less than

ND = Not detected (Reporting Limit = 15mg/kg)

Composite results are based on specimen of least mass resulting in highest potential concentration.





**SPECIMEN DESCRIPTION:**

Specimen No.	Specimen Description	Location
1	Transparent plastic	Main body
2	Black plastic	Main body
3	Yellow plastic	Button
4	Yellow plastic	Barrel
5	Matt silvery metal	Nib
6	Black ink	Ink
7	Translucent plastics	Pipe
8	Dull silvery metal	Top of ruler
9	Silvery metal	Rivet
10	Multi-color coating	Main body of ruler
11	Silvery metal	Main body of ruler
12	Dark silvery metal	Clip
13	Silvery metal	Screw





**\*SAMPLE PHOTO:**

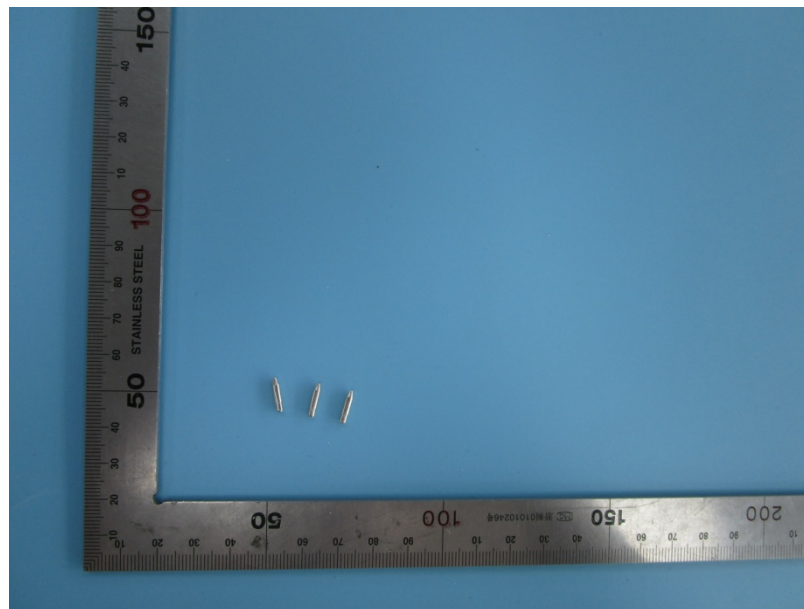

-End Report-

